

COMMISSIONERS COURT AGENDA
 NOVEMBER 8, 2022

| COMMISSIONERS COURT | | | | | | | |
|--------------------------------------------------------|-----|-----|------|-----|------|------------------------------|----------------------------------------------------------------------------|
| REQUEST APPROVAL OF THE FOLLOWING CHANGES TO THE MSAG. | | | | | | | |
| STREET | PCT | CTY | ROAD | LOW | HIGH | MILEAGE | COMMENTS |
| Current Information | | | | | | Corrected Information | |
| LANGLEY RD | 4 | T | 100 | 759 | 0.64 | | CORRECT MSAG ROAD NAME FROM LANGLEY RD TO RICE COUNTY ROAD "F" |
| RICE | 4 | F | 100 | 597 | 0.49 | | CORRECT MSAG ROAD NAME FROM RICE TO LANGLEY COUNTY ROAD "T" |
| | | | | | | | CORRECT "SWITCHED" ROAD NAMES PER REQUEST OF COMMISSIONER TOMMY OVERSTREET |
| OLD TRAM RD | 4 | F | 100 | 293 | 0.2 | | DUPLICATE ROAD NAME: RENAME TERRAIN RD PER COMMISSIONER TOMMY OVERSTREET |

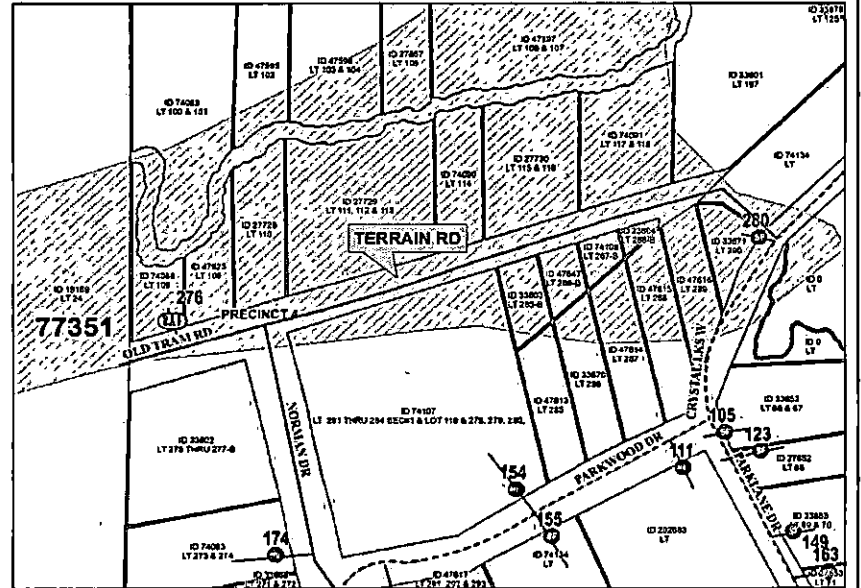
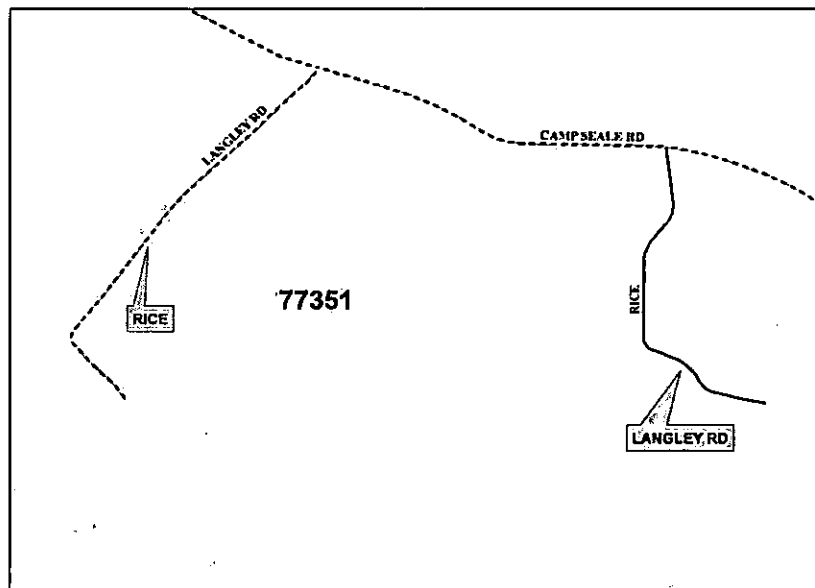

Appendix I

SUBDIVISION AND/OR ROAD NAME ADD/CHANGE REQUEST FORM

This form should be used for all additions, deletions, changes and corrections pertaining to 9-1-1 Rural Addressing. Complete this form and get approval from 9-1-1 Rural Addressing prior to completing Subdivision Plat for Commissioners Court approval.

All proposed subdivision and road names will be checked by the Addressing Office for duplication or "sound-alike" names within the county

DATE 10/31/22 PRECINCT NO 4 MAP PAGE 103 MAP GRID DO4

SUBDIVISION NAME: _____ Approved Disapproved

EXISTING ROAD NAME: OLD TRAM RD

PROPOSED ROAD NAME:

CHOICE 1 TERRAIN RD Approved Disapproved

CHOICE 2 _____ Approved Disapproved

CHOICE 3 _____ Approved Disapproved

COMMISSIONER'S SIGNATURE Tommy Overstreet

Addressing Office Approval

SIGNATURE: Linda Hicks DATE: 10/31/22

COMMENTS:

OLD TRAM RD IS A DUPLICATE IN THE MSAG. CHANGE TO TERRAIN RD PER COMMISSIONER OVERSTREET